



SPEAKERS BUREAU MAY 21 2017 RAMADA GEORGETOWN PRINCES S HOTEL

Dr. Ivelaw Griffith
Vice Chancellor & Principal - UG



Dr. Karen Cummings
Minister to the Minister MOPH



Dr. Emmanuel Cummings
Dean, Faculty of Health Sciences - UG



Mr. Sheik Amir
Director of Medical & Professional Service—GPHC



Dr. Patrick Griffith
Neurology



Dr. Donald Wallerson
Cardiology



Dr. Michael Galloway
Obstetrics & Gynecology



Clinical Asst. Professor Armstead
Respiratory Care



Dr. Kelwyn Thomas
Molecular Biology—MSM



R. Reenika Veerasammy
Diabetic Foot Care Specialist



Dr. Ayesha Thomas
General Surgery

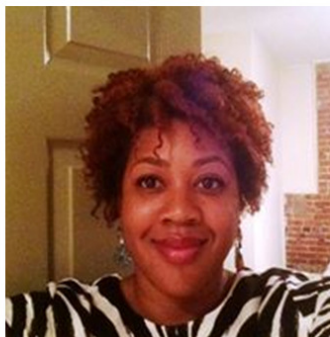

Dr. Tcaiko Parris
Radiology



Dr. Keith Watson
Obstetrics & Gynecology





WORKSHOPS



**CONTINUING MEDICAL EDUCATION (CME) DONE IN COLLABORATION
WITH
THE UNIVERSITY OF GUYANA ON MAY 21, 2017**

Dr. Ivelaw Griffith
Vice Chancellor & Principal
University of Guyana

*Welcoming participants to the
Bridges & UG CME Conference*

*“Clinical Updates
In
Healthcare Delivery”*



Dr. Karen Cummings
Minister to the Minister of Public Health

***“Challenges
in
Access and Delivery Of
Healthcare Programs”***



Dr. Emmanuel Cummings
Dean, Faculty of Health Sciences
University of Guyana

***“The Development of
Medical Education and the
Health Workforce.”***



Mr. Emir Singh
Director, Medical & Professional Services
Georgetown Public Hospital Corporation

***"GPHC
status and challenges as it relates to
Health Care Delivery"***



Dr. Patrick Griffith

**STROKE
MENTAL HEALTH SEQUELAE**



Dr. Donald Wallerson

“ATRIAL FIBRILLATION AND STROKE”

“CHEST PAIN IN PEDIATRICS”

“EKG / ECHOCARDIOGRAMS”



Dr. Michael Calloway

“CERVICAL CANCER”



Asst. Professor Sharon Armstead

“COPD, SMOKING CESSATION”

“SPIROMETRY / MECHANICAL VENTILATION”



Dr. Kelwyn Thomas

“PROSTATE CANCER”

Dr. Reenika Veerasammy

**“DIABETIC FOOT CARE/
WOUND MANAGEMENT**

”





Dr. Ayesha Thomas

**“BREAST CANCER”
“LUMPECTOMY
VERSUS
MASTECTOMY”**

Dr. Keith Watson

**“BARBED SUTURES
IN
GYN SURGERY ”**



STUDENT VOLUNTEERS

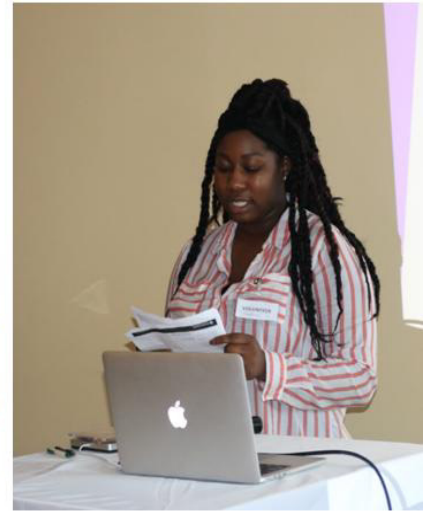

High School Students from the Amerindian Student Hostel and President's College were an integral part of the CME, introducing the speakers in addition to assisting with the flow of the Program. These students expressed an interest in a career path. In the medical field.